

Miss Nancy's
Journal

Welcome & Family
Our Home-Swan Song
My Grandchildren
Terrell Family
The Clendenins
The Cooper Family
Hawaii - Our Home
Caribbean Cruising
My art, weavings, et
U. S. Genealogy

SWAN SONG'S Anti-Roll Tank - We call him ART

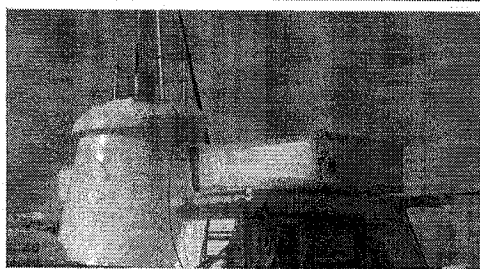
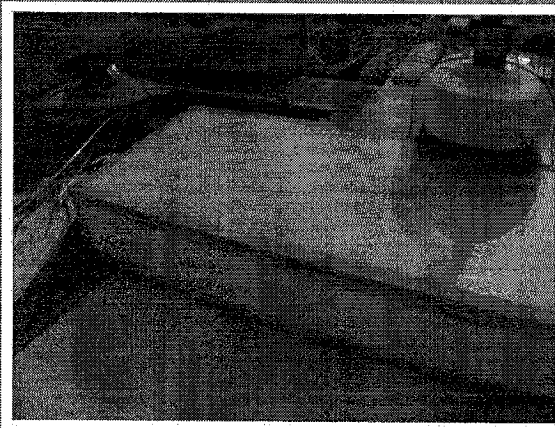
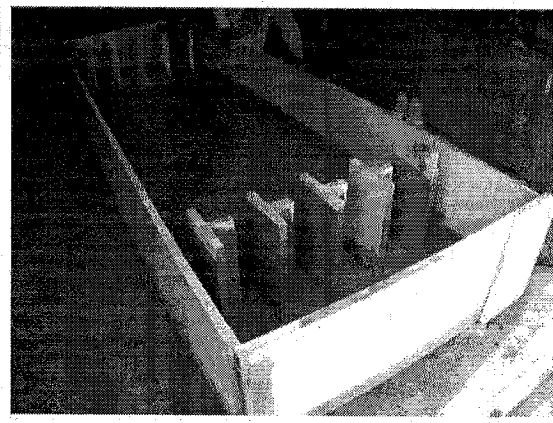

from the top down

The first two pictures show the building of the tank by BVI Painters under the direction of Chris Spencer. You can see the way that the baffles are arranged.

The next pictures show the installation on the boat itself, done by Dave. If any one would like more information on this please e-mail Dave at - swansong@gnm-usa.com

Anti-Roll Tanks - A Simple way to Stabilize

By Nancy Terrell

REPRINTED FROM ALL AT SEA - February issue 2007

12 FT L
4 FT W
16" H

1500 LB OF
WATER.